

FRONT ELEVATION

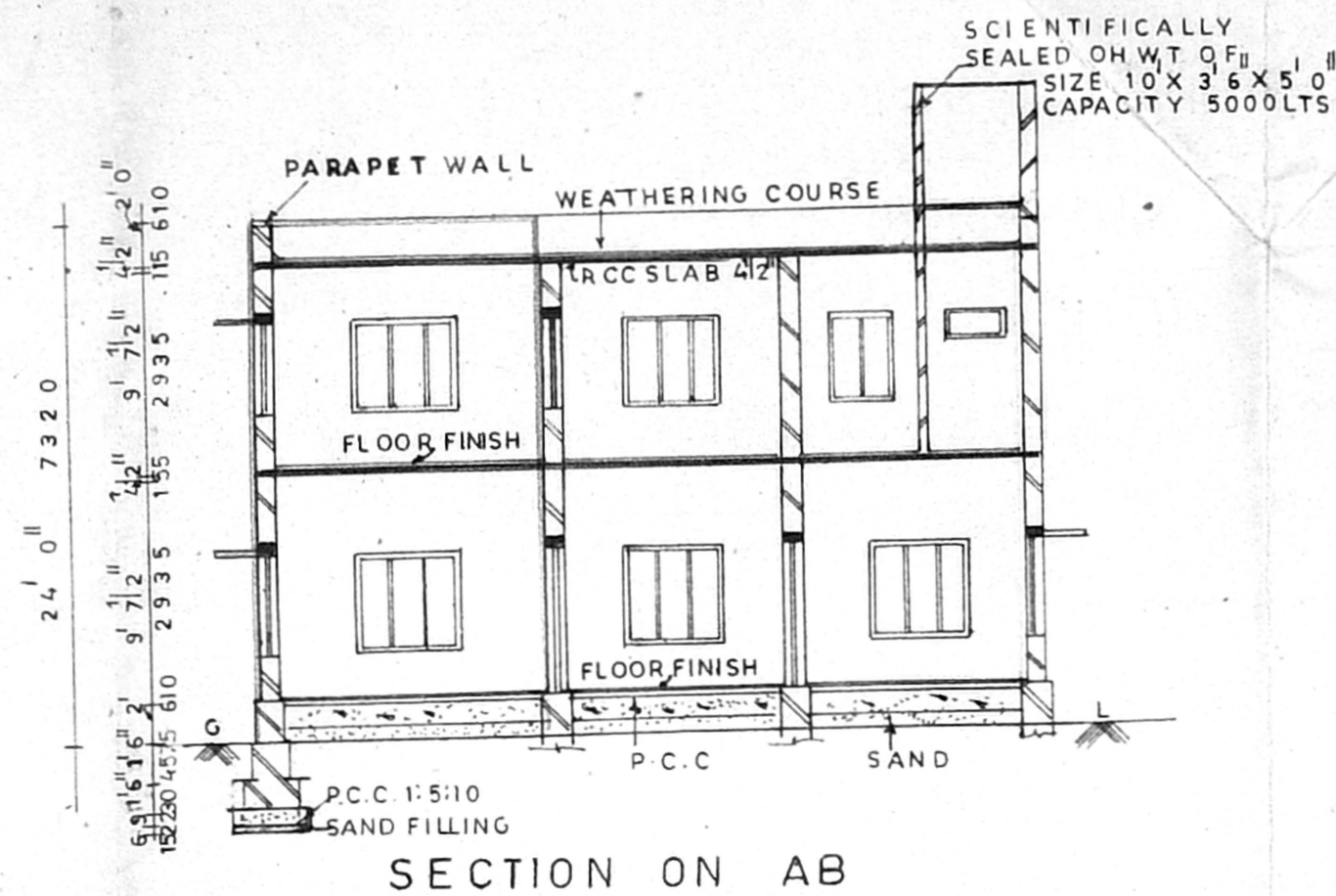

SECTION ON AB

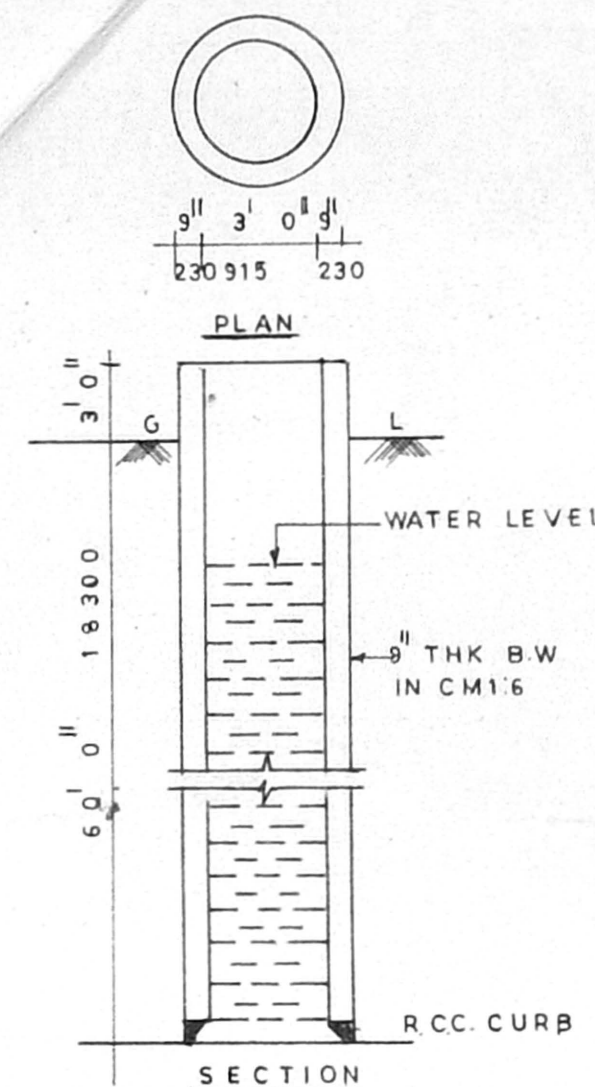

DETAIL OF EXISTING WELL

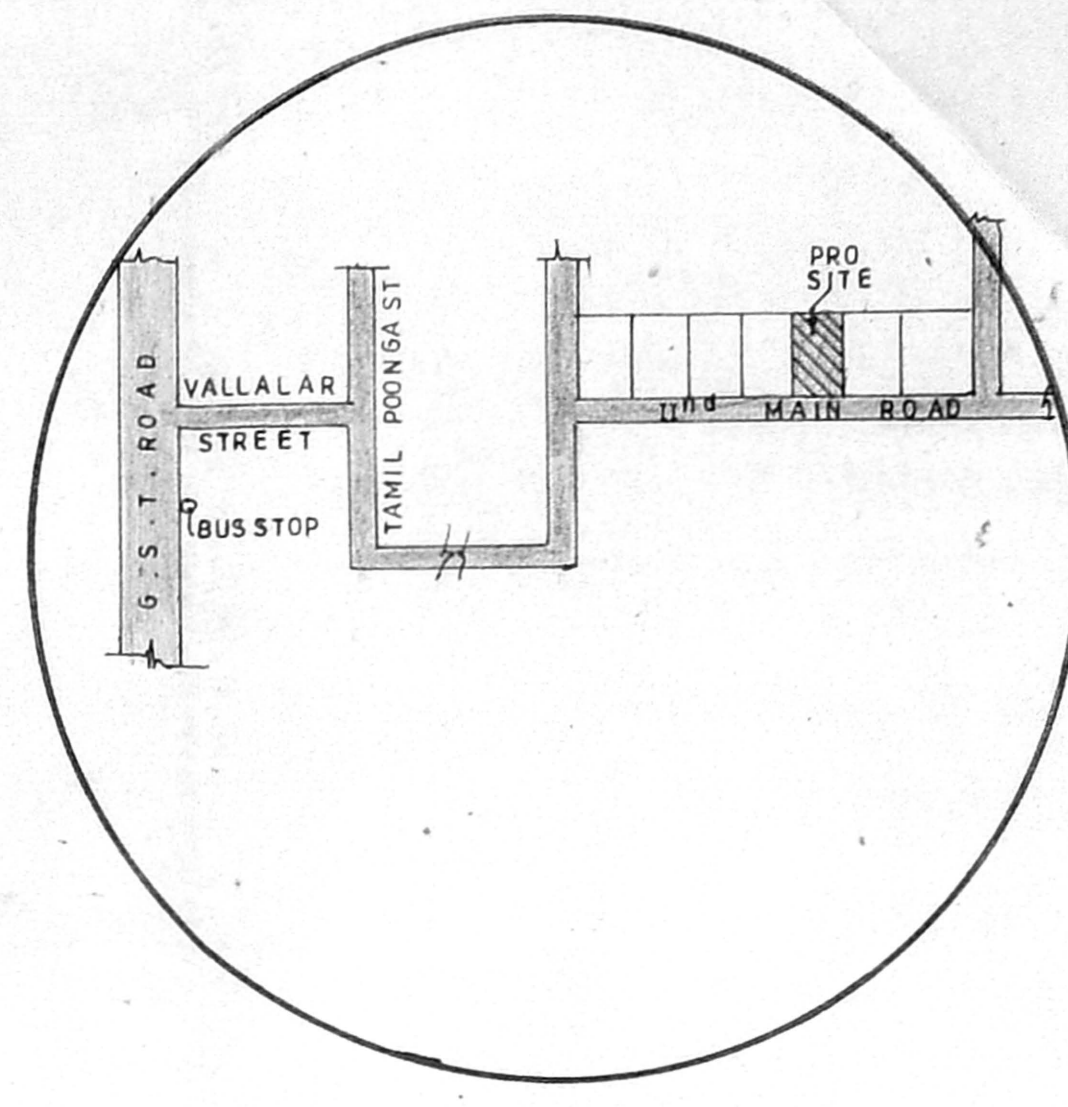

TOPO PLAN (not to scale)

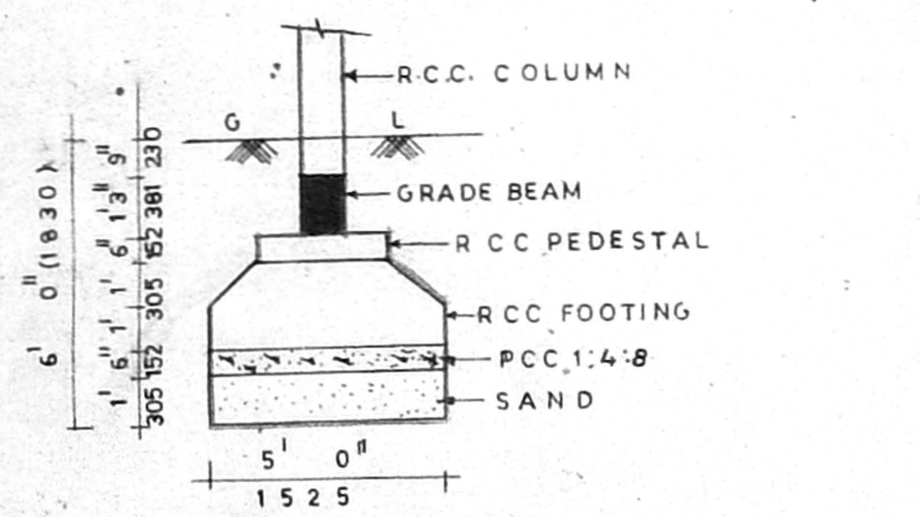

FOUNDATION DETAILS (scale 1:40)

Planning Permit No. A/2543/235/98
APPROVED
 SUBJECT TO THE CONDITIONS IN THIS OFFICE LETTER.
 Noted on 17/02/98. Date: 11-02-98
 FOR MEMBER SECRETARY
 CHENNAI METROPOLITAN
 DEVELOPMENT AUTHORITY
 CHENNAI - 600 008.

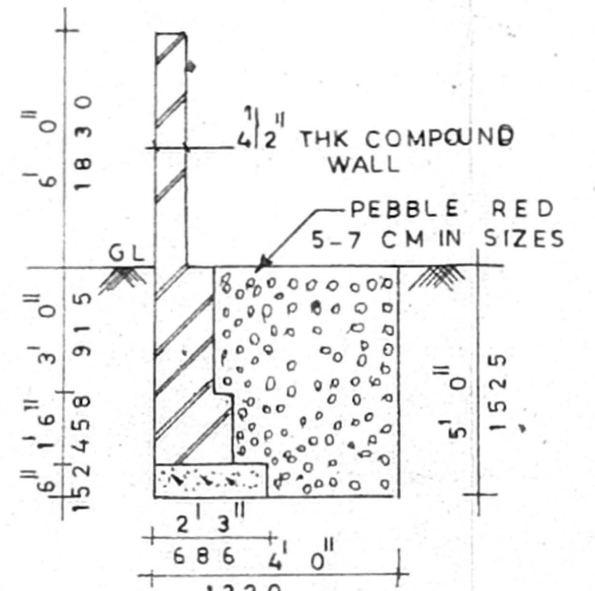

CROSS SECTION OF PERCOLATION TRENCH (scale 1:40)

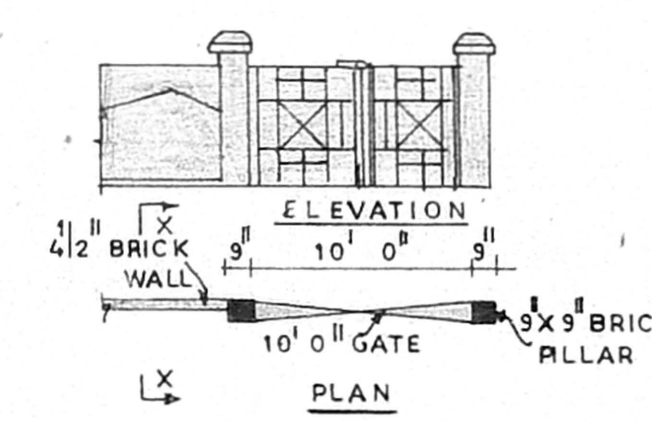

COMPOUND WALL DETAILS (scale 1:80)

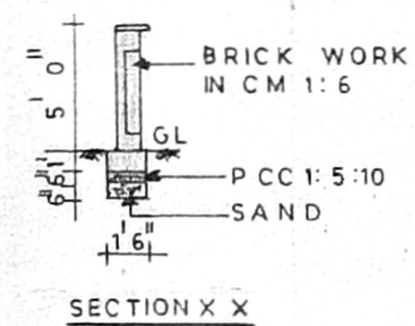

SECTION X X

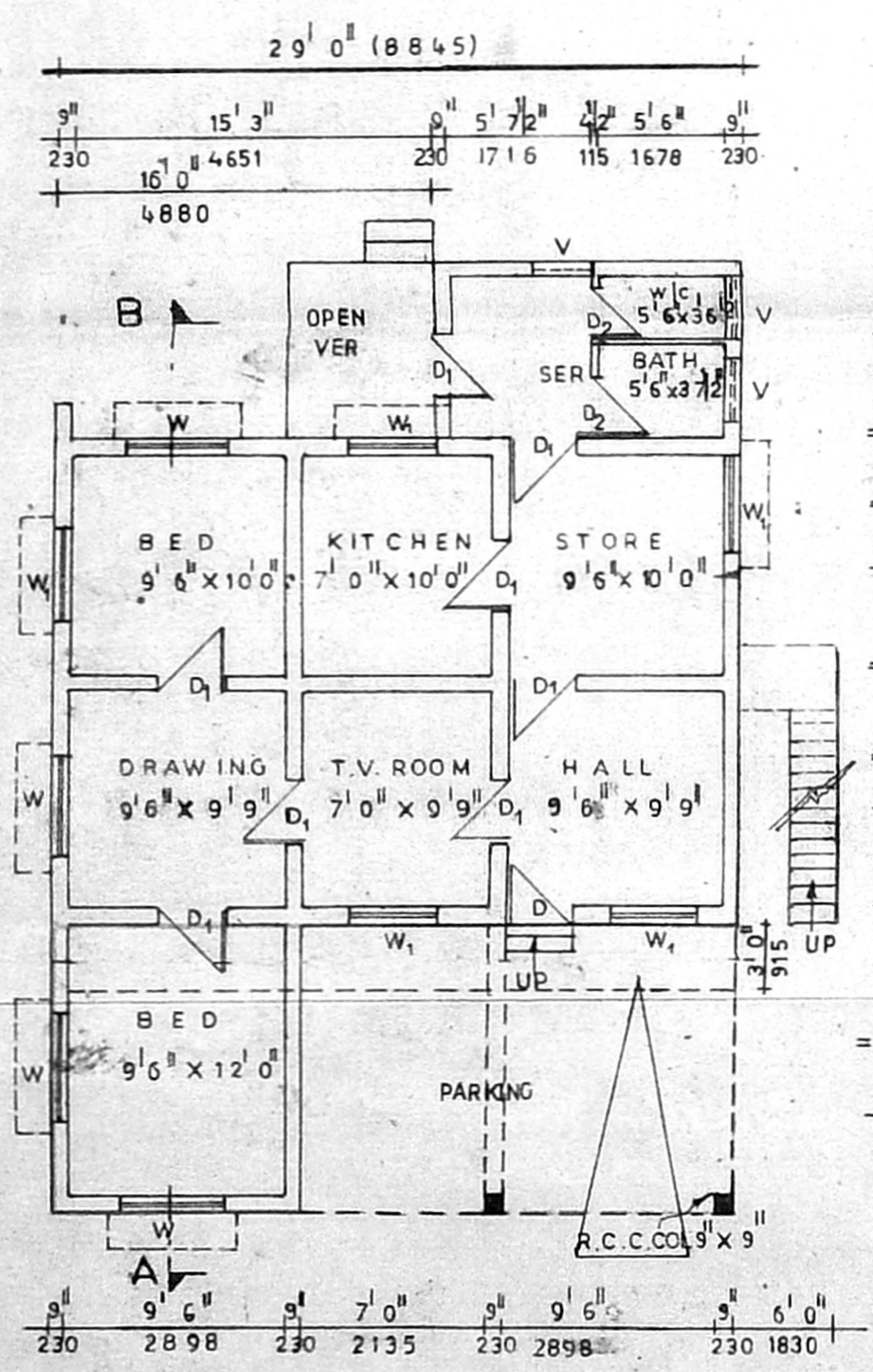

GROUND FLOOR PLAN

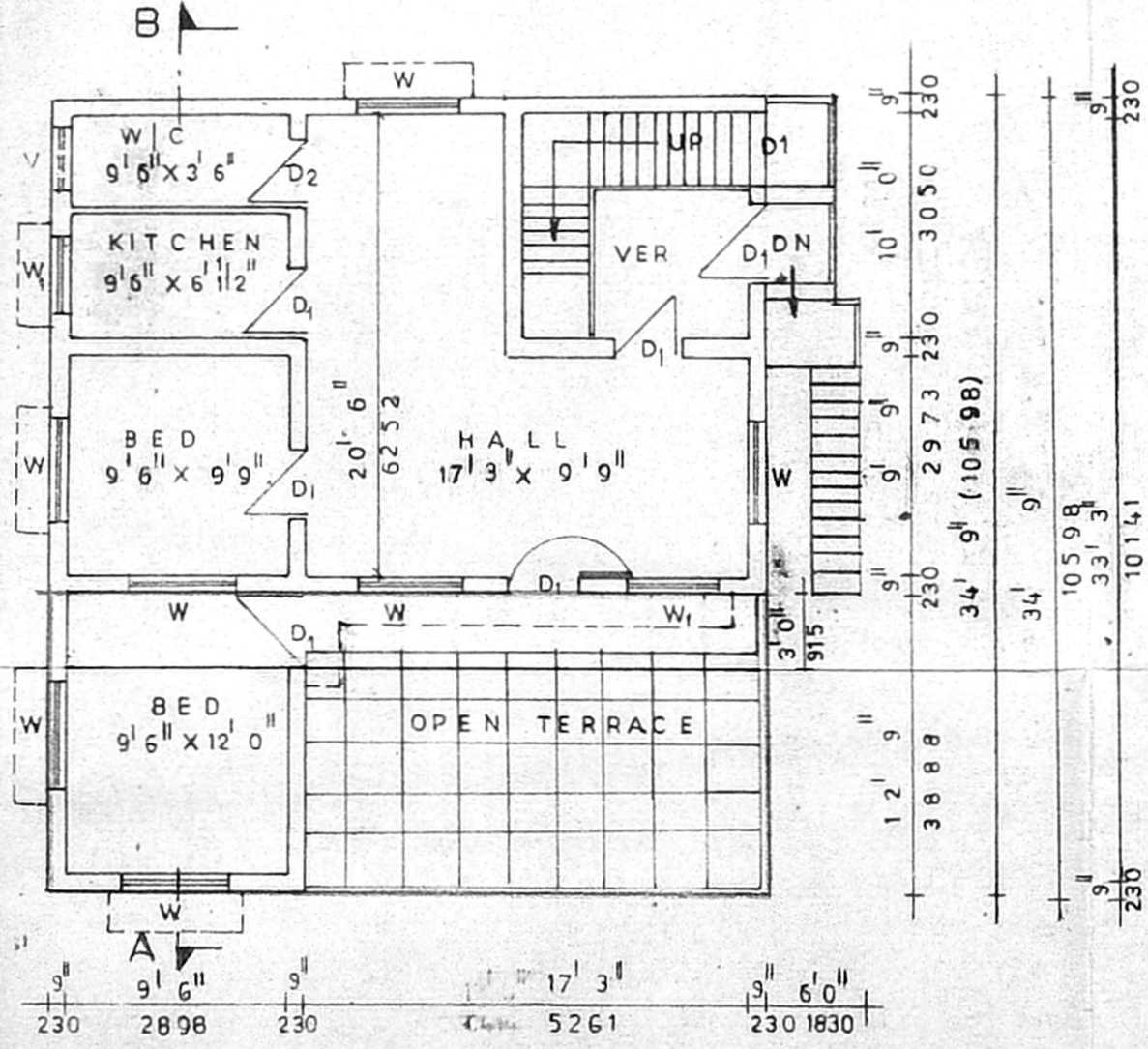

FIRST FLOOR PLAN

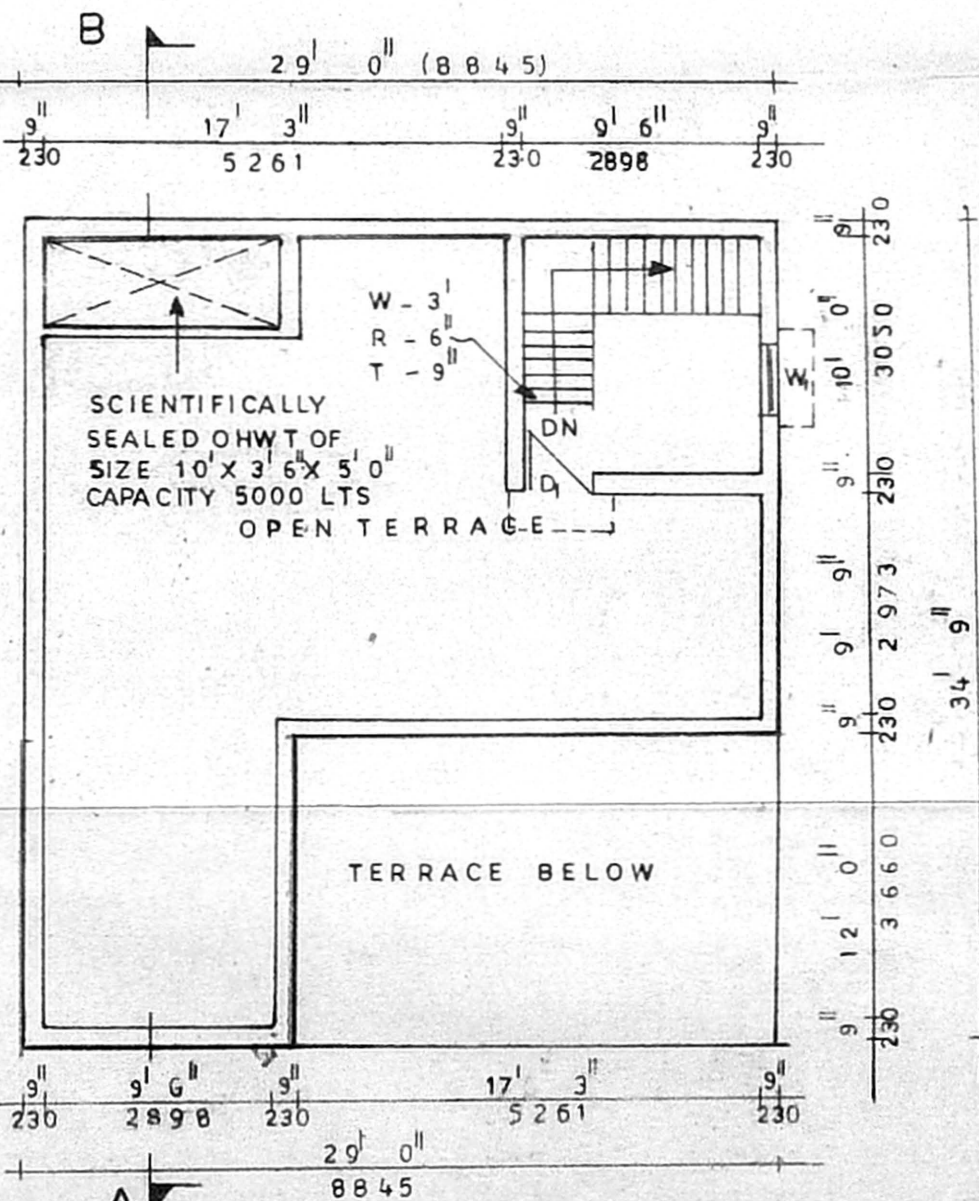

TERRACE FLOOR PLAN

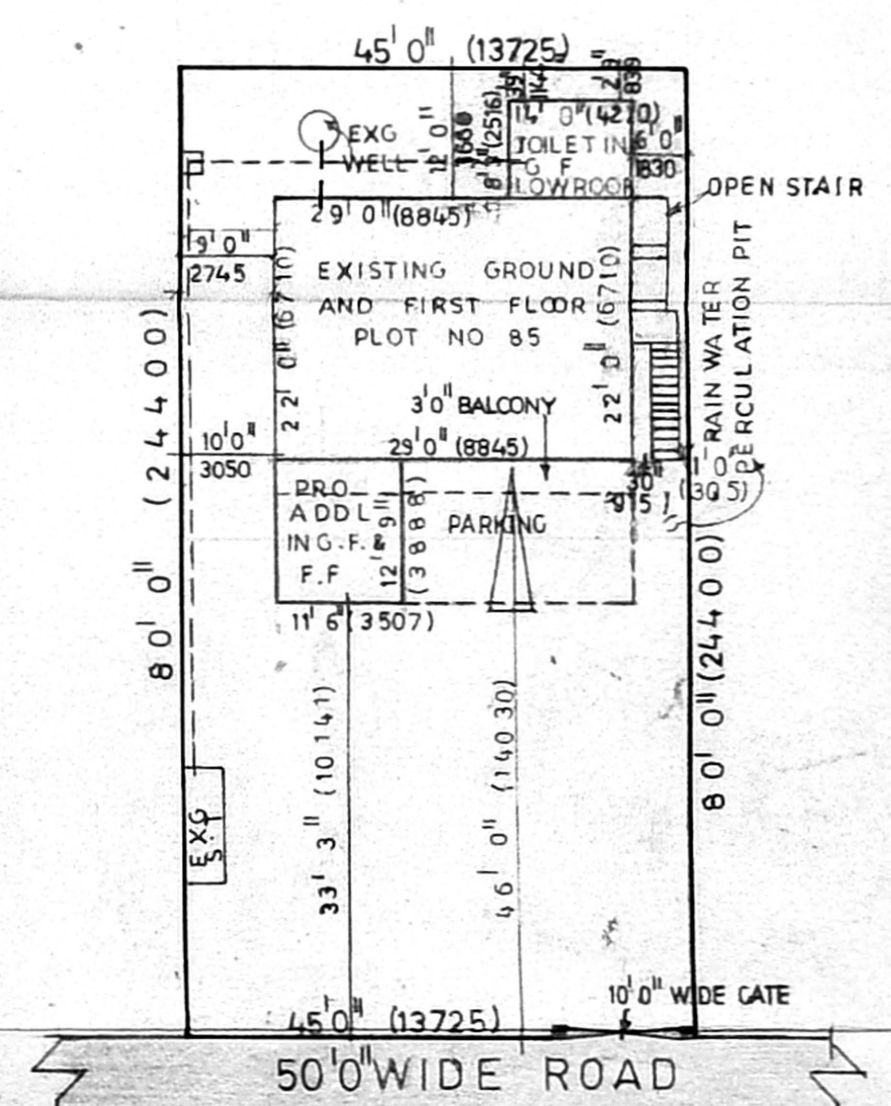

SITE PLAN (scale 1:160)

C. SATHIYANARAYANA SINGH, B.B.,
 CONSULTING ENGINEER &
 LICENSED SURVEYOR No. 993
 Class 1, Corporation of Chennai.
 Plot No. 790, Mogappair (West),
 Chennai-600 058. Phone: 6359184

LICENSED SURVEYOR

APPROVAL DRAWING

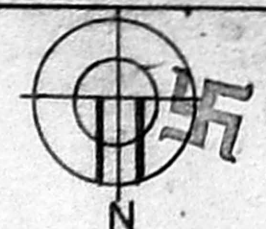

SPECIFICATIONS

FOUNDATION & BASEMENT: ISOLATED FOOTING IN RCC 1:2:4 USING 20 MM SIZE H.B.S STONE OVER MAT CONCRETE 1:4:8 100MM AND SAND FILLING 300MM THK. SUPER STRUCTURE: FRAMED STRUCTURE WITH RCC COLUMNS AND BEAMS IN 1:2:4 USING 20MM H.B.S. CLADDING: BRICK WORK IN CM 1:5 230 THK USING FIRST CLASS BRICKS.
JOINERY: COUNTRY WOOD DOOR AND COUNTRY WOOD GLAZED WINDOW AND VENTILATORS PVC DOOR FOR TOILETS. TW FOR FRONT ENTRANCE DOOR.
FLOOR FINISH: MOSAIC FLOORING OVER P.C.C 1:4:8 100 MM THK.
ROOF FINISH: OVER RCC SLAB BRICK JELLYLIME 1:2 PROPORTION FINISHED WITH ONE LAYER OF PRESSED TILES IN CM 1:3 MIXED WITH W.P.C
INTERNAL AND EXTERNAL WALL FINISH: WALL PLASTERED IN CM 1:5, 20 MM THK AND CEMENT PAINTED 3 COATS.
RAIN WATER CONSERVATION: PEBBLE TROUGH OF 1M WIDE AND 1.5M DEEP ALONG THE PLOT BOUNDARY ARE PROVIDED AS PER C.M.D.A SPECIFICATIONS.

SCHEDULED OF JOINERY

TYPES	DESCRIPTION	SIZE
D	T.W FLUSH DOOR	3' 3" X 7' 0"
D1	C.W PANELLED DOOR	3' 0" X 7' 0"
D2	C.W PANELLED DOOR	2' 6" X 7' 0"
W	C.W GLAZED WINDOW	4' 6" X 4' 0"
W1	DOOR	4' 0" X 4' 0"
V	C.W GLAZED VENTILATOR	3' 0" X 2' 0"

	SQ. FT	SQ. M
SITE EXTENT	3600	334
ALLOWABLE BUILT UP AREA (F.S.I-1.5)	5400	501
ACHIEVED BUILT UP AREA (F.S.I-0.54)	1976	183
ALLOWABLE GROUND COVERAGE	65%	
ACHIEVED GROUND COVERAGE	32%	

AREA STATEMENTS	SQ. FT	SQ. M
EXISTING GROUND FLOOR AREA	792	74
EXISTING FIRST FLOOR AREA	636	59
PROPOSED GROUND FLOOR AREA	370	34
PROPOSED FIRST FLOOR AREA	176	16
STAIRCASE HEAD ROOM AREA	126	12
TOTAL	2102	195

LEGEND

PLOT BOUNDARY	---
PROPOSED ROAD	---
WATER LINE	---
SEWAGE LINE	---
EXISTING BUILDING	---

OWNER
 PLAN SHOWING THE PROPOSED ADDITIONAL CONSTRUCTION IN GROUND FLOOR & FIRST FLOOR IN PLOT NO 85, T.T.K. NAGAR IN SURVEY NO 6011 & 6012 IRUMBULIYUR VILLAGE, TAMBARAM TALUK.

EXISTING PLAN APRD VIDE
 B.L.NO. 334190 DATE: 22-11-90

SCALE: 1:80 DATE: 22-11-98

S S CONSULTANTS
 ARCHITECTS, CONSULTING ENGINEERS.
 51790, DR. J.J. NAGAR (WEST)
 CHENNAI - 600 058 PHONE: 6359184

ARCHITECT	CHIEF CONSULTANT	
DRAWN	JOB NO	DRG. NO
R.GAJALAKSHMI	1193	AD-1/98